CKY CARAVAN

SOUVENIR SONG BOOK

Elizabeth [redacted]

MOST REQUESTED TUNES

Autographs

OH LONESOME ME

Everybody's going out and having fun,
I'm just a fool for staying home and having none.
I can't get over how she set me free,
Oh lonesome me.

A bad mistake I'm making by just hanging 'round,
I know that I should have some fun and paint the town,
A lovesick fool is blind and just can't see,
Oh lonesome me.

I'll bet she's not like me, she's out and fancy free,
Flirting with the boys with all her charms,
But I still love her so and brother don't you know,
I'd welcome her right back here in my arms,

Well there must be some way I can lose these lonesome blues,
Forget about the past and find somebody new,
I've thought of everything from A to Z.
Oh lonesome me.

YES I KNOW WHY

WEBB PIERCE

Well, tomorrow I'll be twice as blue
I'm so low I could die over you
I should have known that you'd never be true

Yes I know why I want to cry
It's over you.
Yes I know why I want to cry
It's over you
And I'm paintin' the town feelin' blue
Should you ever love one that's untrue
Yes I know why I want to cry
It's over you.

Well, I tried you all over again
And you just smiled all over again
Yes, I'm asking for heartaches anew.

JIMMY DAUGHTRY

GREAT BALLS OF FIRE

JACK HAMMER, OTIS BLACKWELL

You shake my nerves and you rattle my brain
Too much love drives a man insane
You broke my will but what a thrill
Great balls of fire
I laughed 'cause I thought it was funny
You came along and moved me honey
I changed my mind this love is fine
Goodness gracious great balls of fire

Kiss me baby oh yo!
It feels good.
Hold me baby I want to love you
Like a lover should.
You're fine, so kind.
I'm gonna tell the world
That you're mine, mine, mine, mine
I chew my nails, I twiddle my thumbs
I'm real nervous but it sure is fun
Oh, baby, you're driving me crazy
Goodness gracious great balls of fire.

ROCK THE BOP

MEL TILLIS, WAYNE WALKER

I like a sax when it starts to scream.
Man I'm gone and I dig the scene.
The drummer in the band is settin' the beat
And I'm sittin' here with itchy fee.

'Cause I'm old enough to chicken,
Old enough to rock the bop,
Well, I'm old enough to chicken,
Old enough to rock the bop.

I've got on my swingin' jeans
And I'm lookin' for a dream
'Cause I'm old enough to rock the bop.

Little Willy Brown just caught my eye,
Duck tail flyin' as he bopped by.
Little Willy crew-cut a-sittin' by me
But he's so dumb he can't see.
That I'm

I've got on my boppin' shoes
And I'm boppin' to the blues
'Cause I'm old enough to rock the bop.

YOU DON'T KNOW ME

CINDY WALKER
EDDY ARNOLD

You give your hand to me and then you say hello,
And I can hardly speak, my heart is beating so,
And any one could tell you think you know me well,
But you don't know me.
No, you don't know the one who dreams of you at night
And longs to kiss your lips
And longs to hold you tight.
To you I'm just a friend.
That's all I've ever been,
But you don't know me.
For I never knew the art of making love,
Though my heart ached with love for you.
Afraid and shy, I let my chance go by,
The chance you might have loved me too.
You give your hand to me
And then you say goodbye.
I watch you walk away beside the lucky guy.
To never never know the one who loves you so;
No, you don't know me.

BALLAD OF A TEEN AGE QUEEN

There's a story in our town,
Of the prettiest girl around,
Golden hair and eyes of blue,
How those eyes could wink at you,
Boys all around her by the score,
But she loved the boy next door,
Who worked at the candy store.

She was tops in all they said,
It never once went to her head,
She had everything it seems,
Not a care this teen age queen.
Other boys could offer more,
But she loved the boy next door,
Who worked at the candy store.

He would marry her next spring,
Saved his money for a ring,
But one day a movie scout,
Came to town to take her out,
Hollywood could offer more,
So she left the boy next door,
Working at the candy store.

Very soon she was a star,
Pretty house and shining car,
A swimming pool and a fence around,
But she missed her old home town,
All the world was at her door.
All except the boy next door,
Who worked at the candy store.

Then one day the teen age star,
Sold her house and all her cars,
Gave up all her wealth and fame,
Left it all and caught a train,
Do I have to tell you more,
She came back to the boy next door,
Who worked at the candy store.

BLUE EYES CRYING IN THE RAIN

FRED ROSE

In the twilight glow I see her
Blue eyes crying in the rain
As we kissed goodbye and parted
I knew we'd never meet again
Love is like a dying ember
Only memories remain
Through the ages I'll remember
Blue eyes crying in the rain
Now my hair has turned to silver
All my life I've loved in vain
I can see her star in heaven
Blue eyes crying in the rain
Someday when we meet up yonder
We'll stroll hand in hand again
In a land that knows no parting
Blue eyes crying in the rain

JAILHOUSE ROCK

JERRY LEIBER, MIKE STOLLER

The warden threw a party in the county jail
The prison band was there and they began to wail.
The band was jumpin' and the joint began to swing.
You should have heard those knocked out jailbirds sing.

Let's rock! Let's rock!
Ev'rybody in the whole cell block
Was a dancin' to the jailhouse rock!

Spider Murphy played the tenor saxophone.
Little Joe was blowin' on the slide trombone.
The drummer boy from Illinois went crash, boom, bang!
The whole rhythym section was the purple gang.

Number forty-seven said to number three:
You're the cutest jailbird I ever did see.
I sure would be delighted with your company.
Come on and do the jailhouse rock with me.

The sad sack was a-sittin' on a block of stone,
Way over in the corner weeping all alone.
The warden said: Hey, buddy, don't you be no square.
If you can't find a partner, use a wooden chair!
Let's rock,

Shifty Henry said to Bugs: For Heaven's sake,
No one's lookin'; now's our chance to make a break.
Bugsy turned to Shifty and he said: Nix, nix;
I wanna stick around awhile and get my kicks.
Let's rock.

DEEP BLUE SEA

MARTIN SELIGSON, STEVE HARVEY

Deep blue sea,
Willlie, deep blue sea;
Storm's a comin', hear the wind blow free.
Deep blue sea,
Willlie, deep blue sea;
It was Willie what got drowned in the deep blue sea.

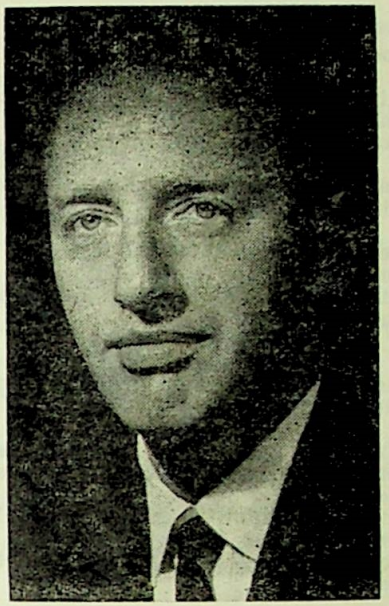

BRAD KEENE

Here's the fellow that starts your day with a song. Road and weather conditions with lively wake-up music get you up in the morning starting the day with a smile.

IT SCARES ME HALF TO DEATH

AUDREY AND JOE ALLISON

It scares me half to death
To think I almost lost you
It breaks my heart to know
How much I made you cry
But if you'll let me show you
Darlin' I'll right the wrong I've done
And ease the heartaches I have caused
In the days gone by
I told you that our love was cold
And then I said "goodbye" but
I can't love another
I'd be livin' a lie.
It scares me half to death
To think I had forgotten
The vows we made to stay together come what may.
And while I'm holding you
My darlin' I'm holdin' my breath
'Cause just the thought of losin' you
Scares me half to death.

MARY DEAR

BILL CLIFTON, BUDDY DEE

"Goodbye Mary, I must go",
Said a lad, "Now don't grieve so
For it's duty calls me far across the sea."
"Take this autumn leaf of gold",
Said the maid. "We'll never grow old
Always keep it near your heart and think of me."

"Meet me yonder down the lane
When I come back home again
'Neath the tree where this autumn leaf once grew
Kiss me Mary, then we'll part".
Said the lad with a broken heart
"When the leaves begin to fall I'll be with you".

I'll be there, Mary dear, I'll be there
When the fragrance of the roses fills the air.
'Neath that oak tree grand and tall
When the leaves begin to fall
I'll be there, yes I'll be there sweet Mary dear.

See the lad with empty sleeve,
And his comrades taking leave
They're now home again.
The transport has come back
If she loved you long ago.
She won't love you less I know
And one arm will do to hold her to you, Jack

It was autumn time again
As he wandered down the lane
There beneath that old oak tree he found a grave;
There he knelt in silent prayer
For the one he loved slept there
And tears fell on the golden leaf she'd gave.

BLUE DOLL

BOUDLEAUX BRYANT

Blue doll, that's what they call me
'Cause I'm so lonely since I lost you
Blue doll. I'm known as blue doll
You've found a new doll and now we're thru.
I had a twinkle in my eye when our sweet love was new
Now all I do is moan and cry and hunger after you
Blue doll. I'll be a blue doll
Until you need me as I need you.

DON'T DO IT DARLIN'

WEBB PIERCE

There are so many flirty guys
With flirty flirty ways
And I'm so afraid
They'll try to steal your love from me someday.
Don't do it, darlin',
Your love belongs to me.
Oh, please don't ever let them think
Your heart is fancy free.

Don't do it, darlin',
Your heart belongs to me.

They'll tell you that I trifle
And that you should do the same.
They'll tell you that
They need your love,
So why not make the change.
Don't do it, darlin',
Your love belongs to me.
Oh please, don't let them blind you.
I still love you, can't you see?

They'll offer you a mansion,
Ask you if you'll be their queen.
So they can give you riches
Make your life a happy dream.
Don't do it, darlin',
That dream belongs to me.
Oh, sure, they'll try to buy your love
With riches such as these.

I BEG OF YOU

ROSE MARY McCOY, KELLY OWENS

I don't want my heart to be broken
'Cause it's the only I've got
So darling please be careful
You know I care a lot
Darling please don't break my heart
I beg of you
Umm I don't want no tears a falling
You know I hate to cry
But that's what's bound to happen
If you ever say goodbye
Dar-arling please don't break my heart
I beg of you
Hold my hand and promise
That you'll always love me true
Make me know you love me same way I love you
Baby you got me at your mercy
Now that I'm in love with you
So please don't take advantage
'Cause you know my love is true
My darling please please love me too
I beg of you
Please please love me too.

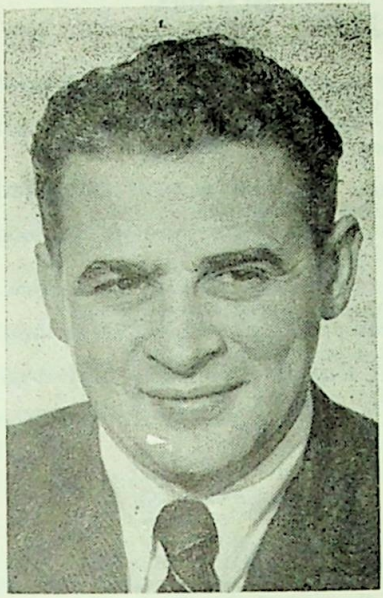

AL DAVIDSON

News as it happens, when it happens is Al's motto. At his best with a hot news story, Al's the boy that makes you sit up and notice the latest news.

GONE

SMOKEY ROGERS

Since you're gone the stars,
The moon, the sun in the sky,
Know the reason why I cry.
Love divine once was mine;
Now you're gone.
Since you're gone my heart,
My lips, my tear-dimmed eyes,
A lonely soul within me cries.
I acted smart and broke your heart,
But now you're gone.
Oh, what I'd give,
For the lifetime I wasted,
The love that I've tasted.
I was wrong, now you're gone,
Since you're gone,
The wheel that turns,
The fire that burns,
Sure as my heart still yearns,
Mistakes I've made.
Now I've paid,
Still you're gone.

ALL SHOOK UP

OTIS BLACKWELL, ELVIS PRESLEY

A-well-a bless my soul,
What's wrong with me?
I'm itching like a man on a fuzzy tree
My friends say I'm acting queer as a bug!
I'm in love! I'm all shook up!
Mm-mm-mm oh-oh! Yeah-yeah!
My hands are shaky and my knees are weak
I can't seem to stand on my own two feet
Who do you thank, when you have such luck?
I'm in love! I'm all shook up!
Mm-mm-mm oh! oh! yeah yeah!

Please don't ask what's on my mind
I'm a little mixed up but I'm feelin' fine
When I'm near that girl that I love best
My heart beats so it scares me to death!

She touched my hand, what a chill I got
Her kisses are like a volcano that's hot!
I'm proud to say she's my buttercup
I'm in love! I'm all shook up!
Mm-mm-mm oh! oh! yeah-yay-e!!

Tongue gets tied when I try to speak
My insides shake like a leaf on a tree
There's only one cure for this soul of mine.

MATCHBOX

CARL LEE PERKINS

Well, I'm sittin' here wond'ring
Will a matchbox hold my clothes
Well, I'm sittin' here wond'ring
Will a matchbox hold my clothes
Ain't got no matches,
But I've got a long way to go.

I'm an ol' poor boy, long way from home
I'm an ol' poor boy, long way from home
Guess I'll never be happy,
Everything I do is wrong.
Well, let me be your little dog
Till your big dog comes
Let me be your little dog,
Till your big dog comes.
When the big dog gets here,
Show him what this little puppy done.

GEISHA GIRL

LAWTON WILLIAMS

Have you ever heard a love song
That you didn't understand
Were you ever in a teahouse
On the island of Japan
And have you ever traveled
Over many thousand miles
To see a pretty geisha girl
Dressed in Oriental style.

They're read it on the tea leaves
And it's written in the sand
I found love by the heart full
In a foreign distant land
Tell the home folks that I'm happy
With someone who's true
I know I love a pretty geisha girl
Where the ocean breezes blow.

I have stood and watched the sunrise
By the waters of the sea
And wondered how much beauty
In this whole world can there be
My dreams are all worth dreamin'
And it makes my life worth while
To see my pretty geisha girl
Dressed in oriental style.

TWO SHADOWS ON YOUR WINDOW

S. GIBSON, R. TAYLOR

Two shadows on your window,
They make me realize,
Darling, that you don't want me.
Yes you've been telling me lies,
I know that I have lost you,
You don't belong to me.
Two shadows on your window
As plain as any fool can see.
I have no love at all,
No peace of mind.
I came around to call and what do I find?

Two shadows on your window,
Cuddled in one embrace,
Two shadows on your window
Yes, someone has taken my place.

ONCE MORE

DUSTY OWENS

Once more to be with you, dear
Just for tonight to hold you tight
Once more I'd give a fortune
If I could see you once more
Forget the past this hurt can't last
Oh, I don't want it to keep us apart
Your love I pray I'll be your slave
If you'll just give me all of your heart

I FOUND MY GIRL IN THE GOOD OLD USA

JIMMY SKINNER

They sing about a little German maid
Somebody's sweet fraulein
They tell about a little geisha girl
Whose love is true and fine.

I met them all but I didn't fall
I waited for that day
And found my girl here in the good old USA.

I met her where the blue grass grows
In the mountains meet the sky
We're happy now in the cottage small
With a baby 'bout so high
I was lonesome too while over there
But I waited for that day
And found my girl here in the good eld USA.

I've seen your Filipine baby
And your pretty frauleins too
Watched the geisha girls
While away their cares
With the cute little dance they do
They were all so wonderful and sweet
Still I'm proud that I can say
I found my girl here in the good old USA.

SWEET LIPS

DANNY DILL

Last night I told my darling how I love her
Just like I have so many times before
And much to my surprise she looked into my eyes,
They said I'm not your darlin' anymore.

Those sweet lips ain't sweet
The way they used to be.
Once they were warm
But now they're cold to me
Those sweet lips that thrilled me
Have broke my heart in two,
Those sweet, sweet lips
Have found somebody new.

Those sweet lips have often shown me heaven
An angel's kiss could not be half so fine
But they only played a game
And now they're not the same,
They say, "you keep your kiss and I'll keep mine."

CALL ME UP AND I'LL COME CALLING ON YOU

WORDS AND MUSIC BY MARTY ROBBINS

When you're all alone and blue
And you don't know what to do
Call me up and I'll come calling on you
When you're all alone at home
No one calls you on the phone
Call me up and I'll come calling on you
When the tear drops big and round
In your eyes so big and brown
And your little old heart's about to break in two
Well I know, you know, we know
That they know I'm in love with you
Call me up and I'll come calling on you.

When the world seems out of place
And it tumbles in your face
Call me up and I'll come calling on you
When your love affair goes wrong
Come on back where you belong
Call me up and I'll come calling on you
Won't you give me half a chance
Let me save our old romance
To be the one, there's nothing I won't do
I'm for you, for me, for there's no one
I'm in love with you
Call me up and I'll come calling on you.

Hal Lone Pine's Theme Song.

TEARS ARE ONLY RAIN

JOHNNY HATHCOCK, WELDON ALLARD

When your lover cries hold her close
and whisper low,
The tears are only rain to make love
grow
Kiss her tenderly, tell her that you
love her so,
The tears are only rain to make love
grow
Anyone can plant a seed,
But ev'rybody knows it needs both
sun and rain,
Before it grows to be a rose
So when your lover cries,
Hold her close and whisper low.
The tears are only rain to make love
grow

She may smile because she knows
Your love is deep and true,
But when she sheds a tear,
She may be blue because of you.

THAT'S WHEN YOUR HEARTACHES BEGIN

FRED FISHER, WILLIAM RASKIN,
GEORGE BROWN

All is fair in love and war,
Love is worth while fighting for,
But there's a time when you can't
win,
And that's what happened to me,
It never entered my mind,
Gee, but I must have been blind.
When you find your sweetheart in
the arms of a friend,
That's when your heartaches begin.
When dreams of a lifetime must
come to an end,
That's when your heartaches begin.
Love is a thing, you never can share,
When you bring a friend into your
love affair.
That's the end of your sweetheart,
That's the end of your friend
That's when your heartaches begin.

SAY GOODNIGHT

MARVIN MOORE, CHAS. GREAN

Say goodnight, little one,
Save some fun for tomorrow.
Wave a bye bye to your light
For your light is sleepy too.
All your toys are in bed,
They are resting and dreaming;
Snuggle tight, say goodnight,
For it's time you were dreaming too.

HONKY TONK GIRL

HANK THOMPSON, CHUCK HARDING

Don't be fooled by big blue eyes
By a smile or a golden curl
For she'll love you now and
Then break every vow
For she's just a honky tonk girl
Don't be fooled by kisses
Or arms that hold you tight
There will be another
In her arms tomorrow night
Hearts to her are toy tops
She likes to watch them whirl
For she's just a honky tonk girl

You can never change her ways
Tho' you give her all the world
She's got more than one or two
And each day there's someone new
For she's just a honky tonk girl
Breaking hearts to her
Is just a way of having fun
She thinks every man's a fool
And you're another one
She knows all the arts of love
She'll give your heart a whirl
For she's just a honky tonk girl.

(I Love You) FOR SENTIMENTAL REASONS

DEEK WATSON, WILLIAM BEST

I love you for sentimental reasons,
I hope you do believe me,
I'll give you my heart.
I love you and you alone were
meant for me,
Please give your loving heart to me,
And say we'll never part.
I think of you ev'ry morning,
Dream of you ev'ry night
Darling I'm never lonely whenever
you're in sight.
I love you for sentimental reasons,
I hope you do believe me,
I've given you my heart.

AFTER FIVE

RED BIGGS, MARY BIGGS,
WAYNE MEADOR

Where lights are brighter,
Where hearts are lighter,
That's where I'll be after five.
Never a worry, everything merry,
I'll be the first one to arrive!
There's fun and dancing,
Music and romancing
At five it all becomes alive.
You will laugh at sorrow,
Live for tomorrow,
If you'll meet me there after five.

I'LL DO IT EVERYTIME

JOHNNY MATHIS, JOHNNY HORTON, TILLMAN FRANKS

Oh, well, I call her on the phone
And tell her who I love
And if she won't be mine,
That I'm hanging up,
I won't call her no more
But I'll be back ev'rytime.
Oh, well I'll do it ev'rytime
For I'm gentle and not too rough.
It's a thrill, the thrill of your
wonderful love.
I just can't get enough.

Well I beg and beg for one little kiss,
One little kiss would be fine
And I tell her that I'll leave,
I won't stay for more
But I'll beg her ev'rytime.
Well, I ask her for a date, a little
bitty date
Say no later than nine
And I promise not to say:
Please don't go yet but I'll

MAYBE TOMORROW

DON AND PHIL EVERLY

I know we'll love again
Maybe tomorrow
I don't where or when
Maybe tomorrow
You, say, you say you're gonna cry
Because they've made us say goodbye
Our love will stand their test of time
And our ages won't be there to draw
the line
I know we'll love again
Maybe tomorrow, maybe tomorrow
I don't where or when
Maybe tomorrow maybe tomorrow

(Love Came, Love Saw)

LOVE CONQUERED

SHIRLEY LEGATE

Love came, love saw, love conquered
Now our hearts are full.
Our love will last forever,
Of this one thing I'm sure.
A love like ours doesn't come to go,
True love goes on and on and on
and on.
Love came, love saw, love conquered
Now you give your love.
My heart beats just for you dear,
As to you this ring I give,
As to you this ring I give.

ACT LIKE A MARRIED MAN

JIM ODOM

You say you want to take me out
So we can paint the town
Well, I don't care a thing
About your kind of running 'round
The town will go unpainted if you
depend on me
I don't intend to wreck my life
With a man who isn't free.

You've got a good wife at home
You know she's never been untrue
She's got the whole world of faith
And trust and confidence in you
How can you be unfaithful
I just can't understand
Why don't you go home to your wife
Act like a married man

Well, I suppose you wonder
Why I say the things I say
Well, it's because I'm making plans
To have a home some day
I want to be a good wife
And never be untrue
And I don't want my man to be
A cheater such as you.

MY CABIN OF DREAMS

NICK KENNY, AL FRAZZINI, NAT MADISON

There's a place that I know
Where the wild flowers grow
And the pines wave a welcome to you
Where a heart finds delight
Round the hearth-stone at night
When the toil of a long day is through

When the sun in the sky
Bids the daytime goodbye
Like the willows I sigh
For my cabin of dreams

At the ending of day
I start wending my way
With a heart feeling gay
To my cabin of dreams.

Swinging down thru the lane
Singing love's old refrain
I'll be home once again
Tapping my window pane

When I open the door
I'm in Heaven once more
With the one I adore
In my cabin of dreams.

I HEARD THE BLUEBIRDS SING

HOD PHARIS

I met a girl out in the hills
Who gave my lonely heart a thrill,
Her beauty seemed just like a breath of spring;
And when I looked into her eyes
I thought of bluest summer skies
And when I held her hand in mine
I heard the bluebirds sing.

They sang of wond'ring,
Wond'ring if he loves her,
Will she marry, marry if he asks her.
Will her heart beat,
Heart beat true for him forevermore;
And when she's lonely, lonely, is he near her
When there's sadness, sadness, will he cheer her,
Will they always, always be together
Until in death they part.

I courted her for months on end
Until she promised we would wed;
We planned on being married in the spring;
All through the long cold winter months,
It seemed that spring would never come,
And ev'ry gloomy winter day
I heard the snowbirds sing,
They sang of waiting,

Waiting for the flowers
And of counting, counting ev'ry hour,
Till the bluebird, bluebird chirps his welcome
To the world once more;
And while we're waiting, waiting for the sunshine,
We keep hating, hating ev'ry storm cloud
That is gathered gathered o'er the mountain
To keep us far apart,

Then when at last spring touched the earth,
We were married in the village church,
Our wedding seemed just like a dream come true:

Tho' many years have come and gone
Our love is still as true and strong
As when I found her long ago
And still the songbirds sing.

They sing of loving, loving ev'ry hour
That I'm married, married to my flower
And we're happy, happy ever since the day we met;
And tho' we're older older, love is sweeter,
We grow fonder, fonder of each other.
We'll be sweethearts, sweethearts close together.
Until the end of time.

WAKE UP LITTLE SUSIE

BOUDLEAUX BRYANT, FELICE BRYANT

Wake up little Susie wake up
Wake up little Susie wake up

We've both been sound asleep
Wake up little Susie and weep
The movie's over it's four o'clock
And we're in trouble deep.

Wake up little Susie
What are we gonna tell your mama
What are we gonna tell you pa?
What are we gonna tell our friends
When they say ooh la la
Wake up little Susie
We told your mama that we'd be in by ten
Well Susie baby looks like we goofed again
Wake up little Susie
We've gotta go home

The movie wasn't so hot
It didn't have much of a plot
We fell asleep our goose is cooked
Our reputation is shot.

SOMEONE ELSE'S ARMS

JIM LOWE

Ev'rytime you hurt my feelings,
Ev'rytime you make me cry,
You're just driving me
To someone else's arms.
Even tho' you know I'll miss you,
Even tho' it means goodbye,
You're just driving me
To someone else's arms.
The lites you have spoken
Have broken my heart
Your secret loves have just
Torn us apart.
So I guess it's time to leave you.
But I'll love you till I die
Even tho' I'll be
In someone else's arms.

LOTTA LOVIN'

BERNICE BEDWELL

Well I wanna wanna lotta lotta lovin'
Well I wanna wanna lotta lotta huggin'
So baby can't you see
That you were meant for me
I want your lovin' yes siree
Well I wanna wanna lotta lotta huggin'
Well I wanna wanna lotta lotta kissin'
So baby can't you see
That you're the love I need
I want your lovin' yes indeed
Well I want ya I love ya I need you so much
Won't you give out with that magic touch
You send me you thrill me baby it's so fine
I want your lovin' baby all the time
Well I wanna wanna lotta lotta lotta lovin'
Well I wanna wanna lotta lotta kissin'
So baby don't you care
I'm gonna get you yeah
I want your lovin' all you bet, rock
Well I need your lovin'. all you bet
Well I need your lovin'. all you bet
Well I need your lovin'. all you bet
Well I need your lovin'. all you bet

DON McTAVISH

Foreman of the CKY Western Hit Parade, Don comes up with the latest in country and western music.

WHO KNOWS BETTER THAN YOU AND I

WAYNE WALKER

We're living life at a tender age,
We're living life page by page
So who knows better than you and I
That teenage sweethearts know how to cry.
You love me and I love you,
Now they tell us that we are thru.
So who knows better than you and I
That teenage sweethearts know how to cry.
What right have they to say that our love isn't real,
What makes them so sure they know how we feel.
We're in love and know it's true
But you can't have me and I can't have you
So who knows better than you and I
That teenage sweethearts know how to cry.

(I'll Always Be Yours) FRAULEIN

ROY BOTKIN, WALLY JARVIS
LAWTON WILLIAMS

I'm that old German's daughter
Far across the blue water
I still live by the old river Rhine
Where you loved me and told me that you loved me only

You called me your pretty fraulein
If there's a doubt in your mind
I'm still your fraulein
And each night as the moon starts to shine
Where you once held my hand
I go there and stand
I'll always be your fraulein!

As the stars shine above me
They tell me a story of our love
That was so divine
As we walked by the river
The two of us together.

MY SPECIAL ANGEL

JIMMY DUNCAN

You are my special angel
Sent from up above
The Lord smiled down on me
And sent an angel to love
You are my special angel
Right from paradise
I know that you're an angel
Heaven is in your eyes
The smile from your lips
Brings the summer sunshine
The tears from your eyes bring the rain
I feel your touch your warm embrace
And I'm in heaven again
You are my special angel
Through eternity
I'll have my special angel
Here to watch over me,
Here to watch over me.

LET'S ELOPE, BABY

A. C. "BUCK" GRIFFIN

Well, I met my baby
At the bottom of the hill
She said take me with you,
I love you still
We got all the things
We'll need tonight,
Let's scoot up town
And do it up right;
Let's eeee-lope baby
Your paw's asleep
Eeeee-lope baby,
Your maw is too
Eeeee-lope baby
And let them sleep
The preacher is a-waitin'
And my heart is true.

RED SWEATER

DAVE RICH

I bought you a sweater, it was red as wine,
I bought you a sweater, it was just like mine.
I felt so proud as we rode to school,
The kids started calling me a lovesick fool.

A red sweater that I bought for you
Just to prove my love for you is true,
A red sweater that I thought you'd like
But now you don't love me,
I guess you'll give it back.

IT WON'T DO NO GOOD

MARTY ROBBINS

Now don't be crying, you choose the sorrow
I done told you about tomorrow
So, don't be crying,
It don't do no good
You didn't want me when you had me
Now that you want me,
I don't love you
But don't be crying,
It won't do no good
Love is such a funny thing,
It just can't be explained
Why one day you're up in the clouds,
The next out in the rain.
So don't be blue and don't be sad
Don't be bitter, don't be bad
And don't be crying,
It won't do no good.

IS IT WRONG
(For Loving You)

WARNER MacPHERSON

Is it wrong for loving you
It is wrong for being true
Tell me, darling, tell me please,
Is it wrong.

Have I waited for so long
Has your love for me gone
Is it wrong
Is it wrong for loving you.

Way down deep inside my heart
You're the only love, sweetheart,
Yes, the only love, sweetheart,
Yes, the only true love
I ever knew

But I ask myself inside
No need tellin' myself lies
Is it wrong
Is it wrong for loving you.

TOO LATE

GENE AUSTIN

It may be too late to say I'm sorry,
Too late too late to cry.
For tears won't wash away the wrongs of yesterday
Or paint a pretty rainbow in the sky.
It may be too late to say I love you,
Though it's never too late to try.
It may be too late to say I'm sorry, sweetheart,
Still it's too late to say goodbye.

DARLING, WHY CAN'T YOU BE TRUE

LLOYD McCORMICK, KELLY McCORMICK

I remember the first time we met, dear
From my arms to another you have flown
From that day to this
Your loving I have missed
Darling, why don't you please come home

I'm lonesome night and day
Ever since you went away
I wonder if you're missing me too
The days seem like years,
I've shed a million tears
Darling, why can't you be true.

I will never forget you, my darling
Although another's taken my place
If you feel the way I do,
You'll come back and be true
Darling, I want-a see your smiling face.

CONSCIENCE, I'M GUILTY

JACK RHODES

Now I'm driving home slowly
My spirits are low
I cheated on her again
And why I'll never know!
I hope I don't look too guilty
When she let's me in
Oh, conscience, don't ever let me do that again.

Oh conscience, I'm guilty,
And I must confess when I kissed her
I knew I loved the other one best
I was out with an old flame,
Whose heart's full of sin
Oh, conscience, don't ever let me do that again!

Between right and wrong
Love and desire
This game that I'm playing
Is more dangerous than fire!
I might talk in my sleep
Or be caught by her friends
Oh, conscience, don't ever let me do that again

Why do I take chances with her love so true?
For the thrill of a kiss
From someone that's new?
Who's so used to cheating to her it's no sin
Oh, conscience, don't ever let me do that again.

JOHN PIERCE

M.C. of CKY's "Party Line", John's voice is familiar to country and western fans throughout Manitoba, Saskatchewan, western Ontario and the northern United States.

DON'T YOU LOVE ME ANYMORE

TOMMY COLLINS

I've been wond'rin' since our last goodbye
There were far away thoughts in your eye.
Tho' you didn't say that we were through
I felt out of place last night.
Then I thought of someone else you knew
Is it him, am I no more?
Am I right, have you found another?
Don't you love me anymore?
Is it time to bid you sad adieu?
Goodbye to dreams of growing old with you.
I've been wondr'in' since our last goodbye
Don't you love me anymore?

HEARTBREAK HOTEL

MAE BOREN AXTON, TOMMY DURDEN
ELVIS PRESLEY

Now since my baby left me
I've found a new place to dwell
Down at the end of Lonely Street
At Heartbreak Hotel
I'm so lonely, I'm so lonely
I'm so lonely that I could die!

And tho' it's always crowded
You can still find some room
For broken hearted lovers
To cry there in the gloom
And be so lonely, oh so lonely,
Oh so lonely they could die!

The bellhop's tears keep flowing,
The desk clerk's dressed in black,
They've been so long on Lonely Street
They never will go back,
And they're so lonely, oh they're so lonely,
They're so lonely they pray to die.

So if your baby leaves
And you have a tale to tell
Just take a walk down Lonely Street
To Heartbreak Hotel
Where you'll be lonely and I'll be lonely,
We'll be so lonely that we could die.

YOU'RE CALLING ME SWEETHEART AGAIN

GERTRUDE COX, JACK RHODES

There's nothing so precious
As something you've lost,
And found it somehow in the end.
I lost you my darling
But now you've come back
You're calling me "sweetheart" again
It's wonderful, heavenly, back in your arms
So heart sick and lonesome I've been
No matter what happened or who had your love
You're calling me "sweetheart" again

Your love was a treasure I could not replace
So nobody's sweetheart I've been
My poor heart was dead
But I'm living tonight
You're calling me "sweetheart" again
I love you more dearly than ever before
Your kiss is where heaven begins
Your heart has come home
And there's happiness here
You're calling me "sweetheart" again.

NO ONE WILL EVER KNOW

MEL FOREE, FRED ROSE

No one will ever know my heart is breaking
Although a million teardrops start to flow
I'll cry myself to sleep and wake up smiling
I'll miss you but no one will ever know
I'll tell them we grew tired of each other
And realized our dreams could never be
I'll even make believe I never loved you
Then no one will ever know the truth but me

No one will ever know how much I'm pining
Each time the past comes back to haunt me so
No one will ever see the tears I'm hiding
You've hurt me but no one will ever know
I'll tell them I've found true love with another
That I was glad the day you set me free
I'll even make believe I never loved you
Then no one will ever know the truth but me.

TEEN AGE DREAMS

MARTY ROBBINS

Mom says we're too young for love
And dad agrees it's so
But the joy and bliss I find in your kiss
Is the thrill they'll never never know
They say our love is a teen age dream,
That young love can't be true
But, come what may, we will hope and pray
That our teen age dream comes true
Too young to date or stay out late
Or know the meaning of
But we won't conceal the way we feel
There's no certain age for love
Mom should know that we're in love
And dad should know it too
We won't give in have faith, we'll win
We'll make our dream come true.

AT THE HOP

SINGER, MEDORA, WHITE

At the hop
You can rock it you can roll it
Do the stomp and you can stroll it
At the hop
When the record starts spinnin'
You cha-lypso when you chicken
At the hop
Do the dance sensation that's
sweepin' the nation
At the hop
Let's go to the hop, let's go to the hop
Oh baby, let's go to the hop
Oh baby, let's go to the hop
Let's go to the hop
You can swing it you can groove it
You can really start to move it
At the hop
Where the jumpin' is the smoothest
And the music is the coolest
At the hop
All the cats and chicks can get their
kicks
At the hop
Let's go to the hop, let's go to the hop
Oh baby let's go to the hop
Oh baby let's go to the hop
Let's go to the hop.

THE YODELING BIRD

CY COBEN

Oh say have you heard the yodeling
bird singing
Yodel oh dee yodel odel oh dee ay
I can't wait until he's on my window
sill singing
Yodel oh dee yodel odel oh dee ay
Now he's a yankee doodle bird
But still I understand
That someone in his fam'ly tree
Came from Switzerland
I'm glad that I heard the yodeling
bird singing
Yodel oh dee yodel odel oh dee ay

The yodeling bird he don't say a
word
Just goes yodel oh dee yodel odel oh
dee ay
Each day he returned and that's the
way I learned to go
Yodel oh dee yodel odel oh dee ay
Now some birds whistle all day long
And some birds like to sing
But yodel bird just yodels
And he yodels with a swing
If you're feelin' blue he'll cheer you
up too
With his yodel oh dee yodel odel oh
dee ay

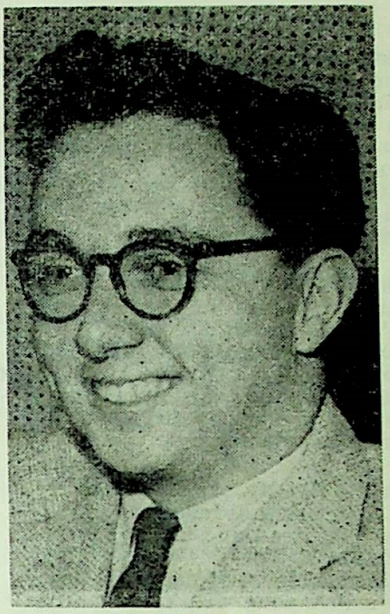

JOHNNY WILLIAMS

Genial Johnny Williams looks after the CKY Top Fifty Tunes as well as being one of the members of CKY's News Department.

TANGLED MIND

TED DAFFAN, HERMAN SHOSS

I got a tangled mind;
I got a broken heart
Don't have a dime
And my time is short.
I got a gal somewhere;
I guess she thinks I'm dead.
I'll go back home
If I could clear my head.

Cryin', cryin' all of the time
I got a broken heart.
I got a tangled mind.

I got a tangled mind;
I got a broken heart
Can't find my way;
Don't know where to start.
I had a home one time,
I left it all behind,
I can't go back;
I got a tangled mind.

LOST TO A GEISHA GIRL

LAWTON WILLIAMS

There's a rattle in the paper
From the tremble in my hand
Each time I read the note
You send from the island of Japan
Now that you say you've found another
That has made your life worthwhile
And I've lost to a geisha girl
Dressed in oriental style.

I don't believe in tea leaves
Or the writing in the sand
You've let a foreign woman
Prove the weakness of a man
Where the dim lights of a tea house
Makes a lonely heart grow wild
I lost you to a geisha girl
Dressed in oriental style.

Does the beauty of the islands
And your oriental love
Make the moon and stars seem brighter
As they shine each night above
Why a love song with no meaning
Makes you happy I don't know
I've lost you to a geisha girl
Where the ocean breezes blow.

MY SHOES KEEP WALKING BACK TO YOU

LEE ROSS, BOB WILLS

I may say that I don't care
Hold my head up in the air,
Even tell my friends
I'm glad that you don't call
But when the day is through
My heartache starts anew,
And that's when I miss you most of all.

And my arms keep reaching for you
My eyes keep searching for you
My lips keep calling for you
And my shoes keep walking back to you

No matter how much I pretend
I wish I had you back again,
For nothing else means half as much as you
My world just seemed to die
That day you said goodbye
And I can't forget,
No matter what I do.

YOU WIN AGAIN

HANK WILLIAMS

The news is out all over town
That you've been seen a-runnin' 'round
I know that I should leave, but then,
I just can't go, you win again
This heart of mine could never see
What ev'rybody knew but me
Just trusting you was my great sin
What can I do, you win again.

I'm sorry for your victim now
'Cause soon his head like mine will bow
He'll give his heart, but all in vain
And someday say, you win again
You have no heart, you have no shame
You take true love and give the blame
I guess that I should not complain
I love you still you win again.

PLEASE DON'T BLAME ME

MARTY ROBBINS

Tonight is the last time I'll see you
So if I hold you a little too tight
Please don't blame me
Tonight is the last time I'll see you
So if I cry a little too much
Please don't blame me
You want back your old love letter
'Cause we have to part
But I'll never give you back the ones
You've written to my heart
Tonight is the last time I'll see you
So if I don't want to let you go
Please don't blame me.

HOLIDAY FOR LOVE

WEBB PIERCE, WAYNE WALKER, MEL TILLIS

I'd like to make ev'ry day with you a holiday
For love for ev'ry hour of the day
You're all I'm thinking of
All week long when you're gone
I sit around so blue,
I just can't wait for the Saturday date
That's my holiday with you.
Monday, Tuesday, Wednesday,
Wond'ring if you miss me too.
Thursday, Friday, Saturday,
Making plans just to be with you.
I'm gonna be so sweet to you
'Neath the moon above
And I'd like to make ev'ry day with you a holiday for love.

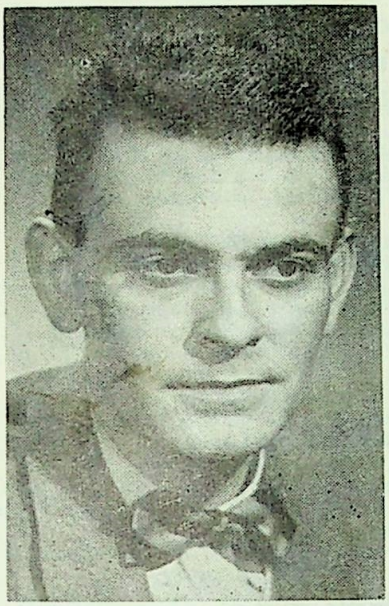

JIM KIELBACK

Foreman of the CKY Ranchouse Jim is also one of CKY's top sportscasters.

BLUE SUEDE SHOES

CARL PERKINS

Well there's one for the money,
Two for the show,
Three to get ready,
Now go, cat go.
But don't you step on my blue suede shoes!
You can do anything,
But lay off of my blue suede shoes!
Well you can knock me down,
Step on my face,
Slander my name all over the place,
And do anything that you want to do,
But ah, ah, honey, lay off of my shoes.
Don't you step on my blue suede shoes!
You can do anything,
But lay off of my blue suede shoes!

YOU ARE MY DESTINY

PAUL ANKA

You are my destiny,
You are what you are to me,
You are my happiness,
That's what you are.
You have my sweet caress,
You share my loneliness,
You are my dream come true
That's what you are.
Heaven and heaven alone can take your love from me.
'Cause I'd be a fool to ever leave you dear
And a fool I'd never be.
You are my destiny,
You share my reverie.
You're more than life to me,
That's what you are.

COME TO ME

PETER LIND HAYES, ROBERT ALLEN

Come to me now that I have found you;
Come to me, wrap my love around you.
Look in my eyes hear what they say,
Don't run away,
Stay, stay, stay!
I'm on fire,
Let your lips caress me;
My desire is that you possess me.
Don't be afraid for love to come to you,
My lover, come to me,
Lover, come to me, come to me.

A VERY SPECIAL LOVE

ROBERT ALLEN

Anytime at all you're near me,
'Cause you're near, you cheer me,
That's a very special reason
For a very special love.
We don't need to speak a word, dear,
Still each word is heard, dear,
That's a very special reason,
For a very special love.
A heart is just a heart,
Nothing more, nothing less,
Just a heart, until the day that love comes to stay forever.
And our love will last a lifetime,
As a man-and-wife time,
That's a very special reason,
For a very special love
Anytime at all you're love.

I'M TIRED

WEBB PIERCE, MELVIN TILLIS
A. R. PEDDY

Standing on the corner of a busy street
Looking for your face in every crowd I see
Checking every honky tonk in this town
Trying to find the places that you hang around

Oh, Lord, I'm tired
Tired of living this a-way

I've been waiting on you baby night and day
I'm wondering if your love will ever come my way
My time's a-running out and I'm a-slowing down
I'm tired of being just another hang around

There ain't no happiness in anything I do
I find myself so lonely when I'm not with you
What makes you just the kind of girl a guy will love
You got so many others that you're thinking of.

CRAZY 'CAUSE I LOVE YOU

SPADE COOLEY

Crazy 'cause I love you,
Crazy 'cause I care,
Crazy 'cause when I come home
I find that you're not there.
I'm going crazy crazy, crazy, crazy over you.
Crazy, crazy, and I don't know what I'll do.

Running 'round in circles,
And I don't know what I'll do,
Running 'round in circles,
And it's all because of you.
I'm going crazy, crazy,
And I don't know what I'll do,
Crazy, crazy, and it's all because of you.

Like a needle in a hay stack,
Like a desert grain of sand
You're lost and gone forever.
Why, I'll never understand.
That's why I'm crazy, crazy, crazy over you,
Crazy, crazy, and I don't know what to do.

SATISFIED

MARTHA CARSON

You ask me if I'm happy
If I have peace within
Im I'm worried 'bout tomorrow
When I reach my journey's end
Well, I'm satisfied with my Jesus
When He knocks I'll let Him in
He'll go with me thru the valley
For I know He is my friend.

Satisfied, satisfied
No troubles can ever get me down
For when my eyes are closed in death
With my Jesus I'll be at rest
Then you'll know I'm satisfied.

If my friends they all forsake me
And they turn me from their door
If they sew no seeds of kindness
Make the thorns in my path grow
Oh, it won't matter over yonder
When I've reached that other side
For I'm gonna sit down by my Jesus
Satisfied, satisfied.

WEARY BLUES FROM WAITIN'

HANK WILLIAMS

The snow falls 'round my window
But it can't chill my heart
God knows it died the day you left
My dream world fell apart.

Weary blues from waitin'
Lord, I've been waitin' too long
These blues have got me cryin'
Oh, sweet mama, please come home.
Thru tears I watch young lovers
As they go strolling by
Oh, all the things that might have been
God forgive me if I cry.

IS MY RING ON YOUR FINGER

W. WALKER

When you're out with him
Where the lights are dim
Is my ring on your finger sweetheart.

And when you're untrue
With your somebody new
Is my ring on your finger sweetheart.

Do you feel just right
When he holds you tight
And you know that you still belong to me.

When you get a thrill
From kisses you steal
Is my ring on your finger sweetheart.

BACK IN MY ARMS

ROGER ROGER, JULIE MANDEL

The golden crown of setting sun goes down,
And soon, all over town the light will glisten.
And she'll (I'll) listen impatiently for me (him) to turn the key,
And very soon she'll (he'll) be back in my arms.
And my darling there will stay,
'Til the sun comes up behind the hill;
Then when I (he) must go away,
I won't live again until the purple light of evening fills the night,
As day drops out of sight, my dreams will flower;
For the hour is coming when I'll (he'll) hurry home,
And then I'll take her (him) once again,
Back in my arms.

FIRST DATE, FIRST KISS, FIRST LOVE

DAN WELCH, MARY STOVALI

First date tonight was our first date
We couldn't anticipate
Emotions we now feel
First kiss tonight was our first kiss
And now we know the bliss
That only young love can yield
I've got a funny feeling
I've worked hard at concealing
But I can't hide the wonderful thrill
I've kept up a constant chatter,
Pretending nothing's the matter
And I've begged my heart please please
Please, please be still
First love, this is our first love,
Our one and only love
Our first love and our last.

ANNA MARIE

CINDY WALKER

Outside the snowflakes are falling
But here in my dreams I can see
The white cherry blossoms of chaurmond
Where I walked with Anna Marie.
Anna Marie, Anna Marie
My heart remembers and sighs
C'est vous, c'est vous madame beaucoup
I miss you Anna Marie
My love was pledged to another
But I knew as I crossed the sea
That I'd never love any other
As I loved you Anna Marie.

HIDDEN IN MY HEART

SHELDON HARNICK, JERRY BOCB

Hidden in my heart, hidden in my heart,
Ever since I met you
I have kept a secret hidden in my heart.
Why was I afraid, needlessly afraid.
Worrying and wond'ring
If this hidden dream would see the light of day
Or dream itself away?
Now all at once I see the love in your eyes,
A warm and wonderful surprise.
Now it can be told.
While in you're in my arms might as well confess.
For surely you can guess,
I've loved you from the start.
And it's growing stronger,
Now that it's no longer hidden in my heart.

THREE WAYS
(To Love You)

EVE JAY, JULIUS DIXON

There are three ways three ways
Three ways to love you, it's true
One is the wrong way
And one is the right way,
But the best is the way I love you!

One is the wrong way lige some people do
They kiss and they lie and they'll never be true
But soon they will wonder why love flies away
And oh, how they cry when they find out someday!
There are

One is the right way, so some people say
With dinin' and dancin' in some cabaret
Now some girls may think this is really ideal
But too late they find out their love isn't real!
There are

One is best way, the way I love you
With all of my heart and for all my life thru
I'll cling to you only, forget all the rest
I'll show you, my darlin', that my way's the best!
There are

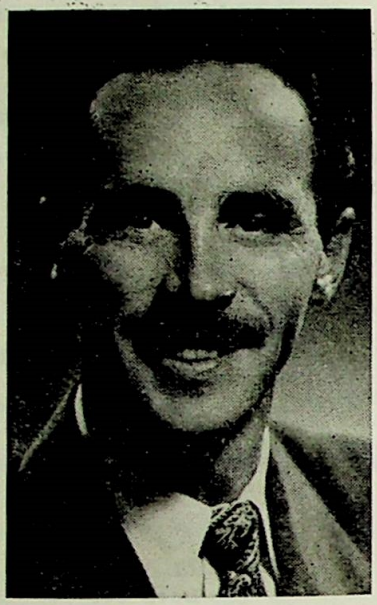

FRED WHITING

Fred's specialty is News! With 13 years of radio experience behind him, he does special events, aviation news, and on-the-spot broadcasts.

MY BABY LEFT ME

ARTHUR CRUDUP

Yes, my baby left me,
Never said a word.
Was it something I done?
Something that she heard?
My baby left me,
My baby left me.
My baby even left me,
Never said a word.

Now, I stand at my window,
Wring my hands and cry.
I hate to lose that woman,
Hate to say goodbye.
You know she left me,
Yes she left me.
My baby even left me,
Never said a word.

Baby, one of these mornings,
Lord, it won't be long.
You'll look for me and, baby,
And daddy he'll be gone.
You know you left me,
You know you left me.
My baby even left me,
Never said goodbye.

Now, I stand at my window,
Wring my hands and moan,
All I know is that the one I love is gone.
My baby left me,
You know she left me.
My baby even left me.
Never said a word.

YOU'RE STILL MINE

FARON YOUNG, EDDIE THORPE

You're still mine
Each moment you're away
You're still mine
Don't forget it for a day.
Just go on and have yourself a time
As long as you remember
You're still mine.

See old friends and have yourself a ball
Dance and sing won't bother me at all
But don't fall for anybody's line
And remember when they hold you
You're still mine.
Don't you know how much I miss you
'Cause I never could resist you
And I'm sure while you're away
You'll have lots of chances
Now at finding new romances
But remember what I have to say:
You're still mine.

THE STORY OF MY LIFE

HAL DAVID, BURT F. BACHARACH

Someday I'm gonna write the story of my life.
I'll tell about the night we met
And how my heart can't forget
The way you smiled at me.
I'd like the world to know
The story of my life,
The moment when your lips met mine
And that first exciting time I had you close to me.
The sorrow when our love was breaking up,
The mem'ry of a broken heart
Then later on the joy of making up.
Never, never more to part
There's one thing left to do
Before my story's through.
I've got to take you for my wife
So the story of my life can start and end with you.

HEART TROUBLE

JACK ANGLIN, JOHNNIE WRIGHT
JIM ANGLIN

I'm looking for the place, my dear,
Where they dump the broken hearts.
I have another for the pawn,
The one you tore apart.
I know that it's beyond repair
another total loss.
I trusted it the wrong one
And now I'm paying the cost.

Heart trouble, there's nothing the
doctor can do.
Heart trouble, caused from lovin'
you.
I tried to get you out of my blood,
Still my pressure goes double,
Knowing well all the time that
you're my heart trouble.

There's nothing on the medicine shelf
That will ease my pain.
To a broken heart there's no
sunshine,
But there's always rain.
The scar you left upon my heart
I doubt it will ever mend.
It will be like a jigsaw puzzle
Putting it together again.

LOVE ME TO PIECES

MELVIN ENDSLEY

Why don't you love me to pieces,
baby
Squeeze me till I'm crazy
Hold me the way you used to do
You know that my love is growing
stronger
And I can't wait no longer
Been saving my love just for you

Hold me, thrill me, squeeze me so
tight
Kiss me, miss me all day and night
Why don't you love me to pieces,
darlin'
No use in us a quarrlin'
I only need your loving arms
You know that I'm plumb mad about
you
And I couldn't live without you
I'm just a hog about your charms.

Love me to pieces, honey
Squeeze me till it ain't funny
Give me the kisses that I crave
You know that I'll never ever leave
you
I'd never ever grieve you
You know I wanta be your slave.

THE WILD SIDE OF LIFE

W. WARREN, A. A. CARTER

You wouldn't read my letter if I
wrote you
You asked me not to call you on the
phone,
For there's something I'm wanting to
tell you
So I wrote it in the words of this
song.

I didn't know God made honky tonk
angels
I might have known you'd never
make a wife.
You gave up the only one that ever
loved you
And went back to the wild side of
life.

Yes it hurt me to know that you
don't love me
Tho' I know our love's forever gone,
And it killed my soul and pride dear
inside me,
When I saw you in that stranger's
arms so long.

I'll just live my life alone with
mem'ries of you.
And dream of kisses you traded for
my tears.
And no one will ever know how
much I love you.
And I pray that you'll be happy thru
the years.

I WANT YOU, I NEED YOU, I LOVE YOU

IRA KISLOFF, MAURICE MYSELS

Hold me close, hold me tight;
Make me thrill with delight;
Let me know where I stand from the
start.
I want you I need you, I love you
With all my heart.
Ev'rytime that you're near
All my cares disappear.
Darling, you're all that I'm living for.
I want you, I need you, I love you
More and more.
I thought I could live without
romance
Before you came to me.
But now I know that I will go on
Loving you eternally.
Won't you please be my own?
Never leave me alone,
'Cause I die ev'rytime we're apart.
I want you, I need you, I love you
With all my heart.

KISSES SWEETER THAN WINE

EVANS, HUGHES, ROGERS

Well when I was a young man
And never been kissed
I got to thinking it over
How much I have missed
So I got me a girl
And I kissed her and then and then
Oh Lordy well I kissed her again
Because she had kisses sweeter than wine
Well I asked her to marry and be my sweet wife
I told her we'd be so happy for the rest of our life
I begged her and pleaded like a natural man
And then oops oh Lordy well she gave me her hand
Because she had kisses sweeter than wine
She had ummm kisses sweeter than wine
Well we worked very hard both me and my wife
Working hand in hand to have a good life
We had corn in the fields and feed in the bin
And then oops oh Lordy I was the father of twins
Because she had kisses sweeter than wine
She had ummm kisses sweeter than wine
Well our children they number just about four
And they all have a sweetheart a-knocking at the door
They all got married and they wouldn't hesitate
And I was oops oh Lordy the grandfather of eight
Because she had kisses sweeter than wine
Well now that I am old and ready to go
I get to thinkin' what happened a long time ago
Had a lot of kids a lot of trouble and pain
But then oops oh Lordy well I'd it all again
Because she had kisses sweeter than wine
She had ummm kisses sweeter than wine.

EVEN THO

WILLIE JONES, CURT PEEPLES, WEBB PIERCE

Since the day that you first told me that you loved me
I have been head over heels in love with you
Now you say our little romance has to end, dear
Now I walk the floor and wonder what I'll do
Even tho you took the sunshine out of my heaven
Even tho you took the twinkle out of my eyes
I will always be in love with you, my darling
Even tho I sit and wonder if I'm wise
There was a time when in my heart I didn't doubt you
Now I'm never sure of what you say or do
For ev'rytime I try to put my arms about you
Something tells me that you're not the same old you.
I can't help it if I seem a little jealous
I'm just human and I'm trying to make sure
I'll admit there's nothing wrong with me, my darling
That your lovin' hugs and kisses couldn't cure.

ONE TEENAGER TO ANOTHER

DIANE LAMPERT, JOHN GLUCK, JR.

Kiss a guy, the kiss never ends
Talk will fly to all of his friends
Boys will brag and not to their mother
One teenager to another!
Date him twice, he's your steady date
Boys act nice but give you the gate
Talks around he's more than a brother
One teenager to another!
Girls make small talk, over coke they chat,
Boys make big talk, mostly thru their hat.
Girls are kittens, but who's the cat, meow!
Men talk wow!!
Girls will flirt, it's part of the game
Talk can hurt and gives us bad name
Be a man, stop big talking, brother.
One teenager to another!

SUGARTIME

CHARLIE PHILLIPS, ODIS ECHOLS

Sugar in the morning sugar in the evening,
Sugar at supper time;
Be my little sugar and love me all the time;
Like the stars above you, I will always love you,
When I call you mine,
So be my little sugar and love me all the time
Won't you say you love me, like the stars above,
And forever be mine in this heaven of love!
Honey in the morning, honey in the evening,
Honey at supper time;
Be my little honey and love me all the time.
You went away, that Saturday,
And you thought you'd m ake me pay;
Well, you did, but now you're back.
Oh, we'll live in a little shack . . . Oh!

TOM-TOM YODEL

BETTY CODY

One day I found an old guitar
And I strung it up with string
And I found by strumming that guitar
A melody would ring
So I strummed all day and I strummed all night
Till the break of dawn
With a pencil, paper, words and note
I wrote this little song.

When a cowboy's work is done at night
And nothing else to do
There is nothing more a cowboy likes
Than gaze at the sky so blue
By the fireside he sits alone
The sky is rich with stars
He sings the songs his pals adore
As he strums his old guitar.

A cowboy's life, folks you all know
Is sure a happy one
They never go to a movie show
But still they have their fun
And folks it's there I'd like to be
Away out in the west
And if you don't lie you'll agree
That a cowboy's life is best.

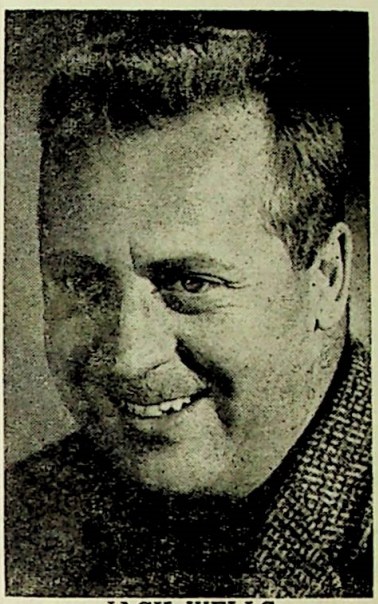

JACK WELLS

Western Canada's veteran sportscaster, Jack has for years been tops in favor with sports fans throughout the west.

COME AND KNOCK
(On the Door of My Heart)

IRA LOUVIN, CHARLES LOUVIN

Something told me the first time I kissed you
That it was useless to try to forget
Tho' I knew that your own heart was fickled
You've been ruler of mine since we met

Come and knock on the door of my heart
It will open and let you come in
Come and knock on the door of my heart
When you get lonesome and need me again

Seeds of love that you've sown in my heart, dear
Are they blooming in vain just to learn
Like the fields that are blooming in clover
That the reaper don't always return

LOVER'S ROCK

DAVE BURGESS

Now there's a little place that I know about
I go there with my baby ev'rytime I take her out
We park by the rock and watch the light down below,
And I tell her things that she ought to know
They call it lover's rocks
They call it lover's rocks
Well ev'rybody's rockin' and there's very little talkin,
Just a huggin' and kissin' goin' on.
Well I just can't wait for Saturday night
We'll park by the rock in the pale moonlight
I'll grab my baby steal a kiss and then
I know she'll steal it right back again.
Well every couple's got a little place they call their own.
Where they can always go when they want to be alone
Lover's rock is the best around.
It's a short way up but it's a long way down.

IS IT WRONG

WARNER MacPHERSON

Is it wrong for loving you
Is it wrong for being true
Tell me, darling, tell me please,
Is it wrong.
Have I waited for so long
Has your love for me gone
Is it wrong
Is it wrong for loving you.
Way down deep inside my heart
You're the only love, sweetheart,
Yes, the only love, sweetheart,
Yes, the only true love
I ever knew.
But I ask myself inside
No need tellin' myself lies
Is it wrong
Is it wrong for loving you.

SHE'S NO ANGEL

WANDA BALLMAN, J. W. ARNOLD

You'll see her there at the bar across the room
She looks like an angel with her paint and perfume
You'd like to meet her, your conscience says, "No".
Obey your conscience, turn around, boy, and go.

She's no angel, she's no angel,
Her wings are not real
She'll ruin your life
If your heart she can steal
She'll tell you tales
To bring tears to your eyes
But don't you believe them
For they're only lies.

You think if only she could be your own
You'd be more contented than a king on a throne
You'd better not trust her, it's wrong if you do
She's broke many hearts and she'll break yours too.

MY GUITAR AND I

VIRGINIA H. WOOD

We traveled together in all kinds of weather
We're happy my guitar and I
We loved smiling faces in all the gayest places
We wandered my guitar and I
Oh my guitar and I try hard to please
We sang the songs the folks request with ease
Sometimes we filled an empty heart with tears
And sometimes we make with a lonely tear.

CRY, CRY, DARLING

JIMMY NEWMAN, J. D. MILLER

Cry, cry, darling
That's what I'd do
If you'd leave me with the blues
Cry, cry, darling,
That's all I'd do
If it's you I should lose
For me there'd be no moonlight
If ever we should part
Cry, cry darling
That's what I'd do 'cause you're the one in my heart.

SWEET AS AN ANGEL

J. D. MILLER, TOMMY MITCHELL

Sweet as an angel, dear,
Like heaven to be near
Sweet as an angel from above
She must have heard me pray
For someone to guide my way
And open the doorway for love
I was alone and broken-hearted
I thought true love was never meant for me
Then she came along,
Sweet as an angel,
And drove away the dark clouds for me so easily
I owe her ev'rything,
She was the one to bring sunshine
And then a new start
My life was uncertain,
She opened the curtain an,
Sweet an an angel,
Walked into my heart.

THE STROLL

CLYDE OTIS, NANCY LEE

Come let's stroll, stroll across the floor
Come let's stroll, stroll across the floor
Now turn around baby let's stroll once more.
I feel so good take me by the hand
I feel so good take me by the hand
And let's go strolling in wonderland
Strolling, strolling rock and rolling
Strolling well-a rock-a my soul
How I love to stroll
There's my love strolling in the door
There's my love strolling in the door
Baby let's go strolling by the candy store.

DREAM QUEEN

RUSTY AND DOUG. KERSHAW

I can't say I miss your kissing
'Cause I've never kissed your lips
But I still love every bit of you
From your feet to your finger tips
I can't say I love to hold you
'Cause I never will it seems
But I'll keep trying till I will
Just like I do you in my dreams
Dream queen you're my dream queen
I feel like a king when I am near to you
Dream queen you'll be my dream queen
Until you make my dreams come true.

KEITH RUTHERFORD

Here's the boy that brings CKY listeners the top tunes on the Voice in the Night Show, every night from 12.30 to 6.00 a.m.

TOO SOON TO KNOW

DON GIBSON

It's too soon to know
If I can't forget her
My heart's been broken in too many pieces
And it's too soon to know
Time passes slow, will I ever know
If I can forget her and not let it show
But it's too soon to know
News travels fast when a love affair ends
People keep asking. "What happened to them?"
But it's too soon to know
If I can forget her
My heart's been broken in too many pieces
And it's too soon to know.

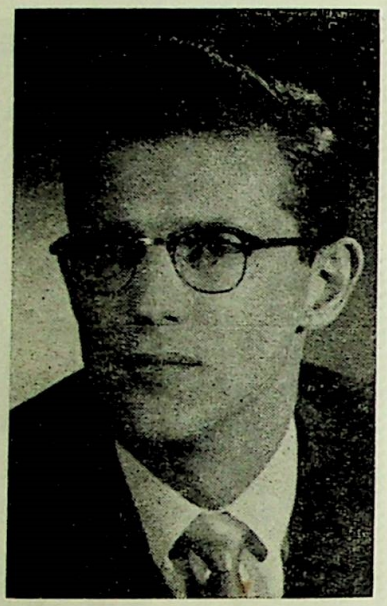

DOUG BURROWS

Handling Man About Midnight, Time to Win and the CKY Hit Parade, he still has time to look after the CKY Top Tune Listings.

WINTER WARM

HAL DAVID, BURT F. BACHARACH

It's a snowy kind of blowy day,
But your kisses make December seem just like May.
Here in your arms I'm winter warm,
All the birds are flying south in pairs.
It may go to ten below outside, but who cares?
Here in your arms I'm winter warm.
Tonight was made for lovers to embrace.
A time to dream and reminisce.
And all the embers in the fireplace just glow each time we kiss.
Is it snow or white confetti in disguise?
Strange but when you smile the wintry wind softy sighs.
Here in your arms I'm winter warm.

LET THE LIGHT SHINE ON ME

MARTHA CARSON

In this world of dark confusion
If my way I can see
Lead me out of tribulation
Let the light shine on me.

Let the light shine on me
Let the light shine on me
When I'm in distress and trouble
Let the light shine on me

He who lights the stars in heaven
He who's voice can promise me
When I'm in distress and darkness
Let the light shine on me

Be a light unto my pathway
Be a refuge just for me
When I stumble in the darkness
Let the light shine on me.

HALF AS MUCH

CURLEY WILLIAMS

If you loved me half as much as I love you
You wouldn't worry me half as much as you do
You're nice to me when there's no one else around
You only build me up to let me down
If you missed me half as much as I miss you
You wouldn't stay away half as much as you do
I know that I would never be this blue,
If you only loved me half as much as I love you.

A WHITE SPORT COAT
(And a Pink Carnation)

MARTY ROBBINS

A white sport coat and a pink carnation
I'm all dressed up for the dance
A white sport coat and a pink carnation
I'm all alone in romance
Once you told me long ago
To the prom with me you'd go
Now you've changed your mind it seems
Someone else will hold my dreams
A white sport coat and a pink carnation
I'm in a blue, blue mood.

CKY CARAVAN GANG

LONE PINE Jr. - BETTY CODY - HAL LONE PINE JIMMY DAUGHTRY

THE BURGLAR MAN

Well I'll tell you a story about a burglar man
Who went to rob a house,
He opened the door and then crept in
Quietly as a mouse,
Thinking of all the money he will get
While under the bed he lay.
But he certainly saw a lot of things that night
That made his hair turn grey.
About twelve o'clock an old maid walked in;
Oh I'm so tired she said thinking that everything was all right
She forgot to look under the bed.
So she took out her eye, her big false teeth,
The hair right off her head;
And that burglar man had nineteen fits
As he crawled from under the bed.
Well the burglar man crawled from under the bed,
He was a total wreck
But the old maid didn't mind it at all,
She just grabbed him around the neck
Then from a drawer a revolver she drew,
And to that burglar said;
Young man you will have me to marry now,
Or I'll blow off the top of your head.
So he looked at the eye, the big false teeth,
He had no place to scoot
So he said to the old maid standing there,
Woman for the Lord's sake, shoot.

CRAZY ELMER

PRINCE EDWARD ISLAND IS HEAVEN TO ME

WORDS AND MUSIC BY HAL LONE PINE

They talk about Texas, Kentucky and Maine.
They talk about London, Paris and Spain.
But ther's a little Island, I long to be,
Prince Edward Island is heaven to me.

The shores are so pretty, the fields so green,
The roads are so winding, with such pretty scenes,
The air is so pure and the people so gay,
Prince Edward Island I'm coming to stay.

There's swimming and hunting and fishing galore,
The sun shines so bright on it's long golden shore,
The Lord made this Island for all men to see,
Prince Edward Island is heaven to me.

As every one knows there are ten provinces in the
Dominion of Canada, each beautiful in their own right.
There's British Columbia, Quebec, Alberta,
Newfoundland, New Brunswick, Manitoba,
Nova Scotia, Ontario and Saskatchewan,
But Prince Edward Island to me is the one.

The soil is so fertile, so rich and so rare,
It yields such potatoes, which none can compare,
Tourists are welcome to walk its red soil,
While farmers are happy to work and to toil.

There's thousands of Islands in this land of ours,
Like dots in the ocean or dew on the flowers,
A touch of God's great hand this land must be,
Prince Edward Island is heaven to me.

WHEN IT'S APPLE BLOSSOM TIME IN ANNAPOLIS VALLEY

WORDS AND MUSIC BY ALBERTA SLIM

There's a valley leading down from the great Atlantic
To the westward, where all beauty can be found
Many years I've lived amongst the glory found there
And to the world I wish this message known.

CHORUS

When it's apple blossom time in Annapolis Valley
Where all nature is in bloom to beautify
When it's apple blossom time in Annapolis Valley
Where God's hand has made a land of Paradise.

There's a place that's dear to me, in Annapolis Valley
It's a little dream home nestled 'mongst the hills
Silv'ry moon beams, dancing across the golden blossoms
It brings back fondest memories to me.

Repeat Chorus

When evening shadows fall on Annapolis Valley
And sweet perfume from the blossoms fill the air
There's no other place for me 'cause I'm so happy
Where nature has built beauty to compare.

Repeat Chorus

Index

Shot Gun Buggy

	Page
Oh Lonesome Me	1
Great Balls Of Fire	1
Yes I Know Why	1
Rock The Bop	2
Ballad of a Teen Age Queen	2
You Don't Know Me	2
Blue Eyes Crying In The Rain	2
Jailhouse Rock	3
Deep Blue Sea	3
It Scares Me Half To Death	3
Mary Dear	4
Don't Do It Darlin'	4
Blue Doll	4
I Beg Of You	4
Gone	5
All Shook Up	5
Matchbox	5
Geisha Girl	6
I Found My Girl In The Good Old U.S.A.	6
Two Shadows In Your Window	6
Sweet Lips	6
Once More	6
Call Me Up And I'll Come Calling On You	7
Tears Are Only Rain	8
Honky Tonk Girl	8
That's When Your Heartaches Began	8
For Sentimental Reasons	8
Say Goodnight	8
After Fine	8
I'll Do It Everytime	9
Act Like A Married Man	9
Maybe Tomorrow	9
My Cabin Of Dreams	9
Love Conquered	9
I Heard The Bluebird Sing	10
Wake Up Little Susie	10
Someone Else's Arms	10
Lotta Lovin'	11
Who Knows Better Than You And I	11
Fraulein	11
My Special Angel	12
It Won't Do No Good	12
Let's Elope Baby	12
Is It Wrong	12
Red Sweater	12
Too Late	12
Darling, Why Can't You Be True	13
Conscience I'm Guilty	13
Don't You Love Me Anymore	13
Heartbreak Hotel	14
No One Will Ever Know	14
You're Calling Me Sweetheart Again	14
Teen Age Dream	14
At The Hop	15
The Yodeling Bird	15
Tangled Mind	15
Lost To A Geisha Girl	16
You Win Again	16
My Shoes Keep Walking Back To You	16
Please Don't Blame Me	16
Holiday For Love	16
Blue Suede Shoes	17
You Are My Destiny	17
Come To Me	17
A Very Special Love	17
I'm Tired	18
Satisfied	18
Crazy 'Cause I Love You	18
Weary Blues From Waiting	18
Is My Ring On Your Finger	18
Back In My Arms	19
Hidden In My Heart	19
First Date, First Kiss, First Love	19
Three Ways	19
Anna Marie	19
You're Still Mine	20
My Baby Left Me	20
The Story Of My Life	20
Heart Trouble	21
The Wild Side Of Life	21
Love Me To Pieces	21
I Want You, I Need You, I Love You	21
Kisses Sweeter Than Wine	22
Even Tho'	22
One Teenager To Another	22
Sugartime	23
Tom-Tom Yodel	23
Come and Knock	23
Lover's Rock	24
She's No Angel	24
Is It Wrong	24
My Guitar And I	24
Cry, Cry, Darling	24
Sweet As An Angel	25
The Stroll	25
Dream Queen	25
Too Soon To Know	25
Winter Warm	26
Let The Light Shine On Me	26
Half As Much	26
A White Sport Coat	26
The Burglar Man	28
Prince Edward Island Is Heaven To Me	30
When It's Apple Blossom Time In Annapolis Valley	31